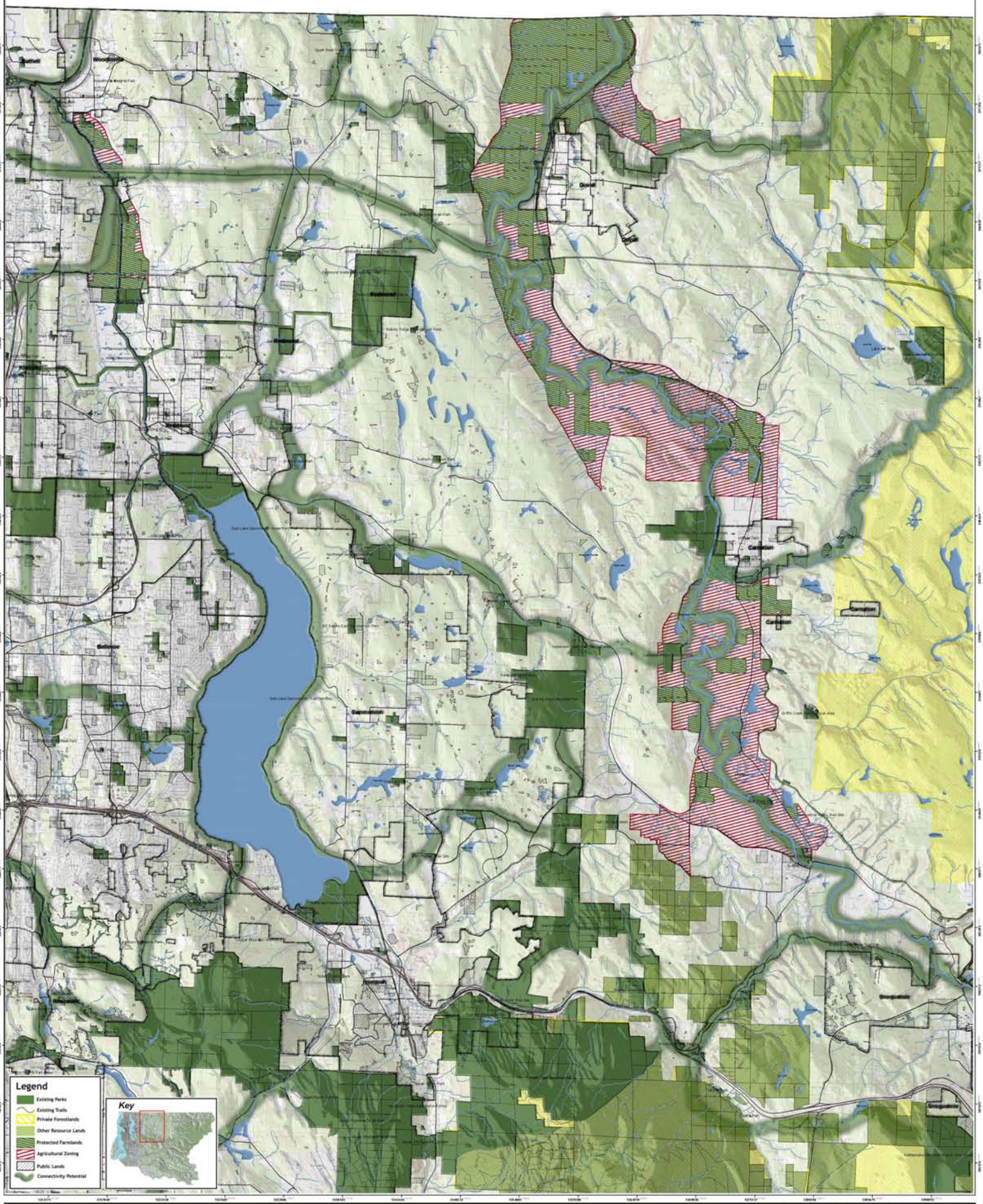


# The Greenprint for King County

***Figure 13. City Priority & Connectivity***

*Redmond, Bellevue, Sammamish,, Issaquah, Duvall, Carnation & Snoqualmie Region*

The Trust for Public Land

King County

March 2, 2005