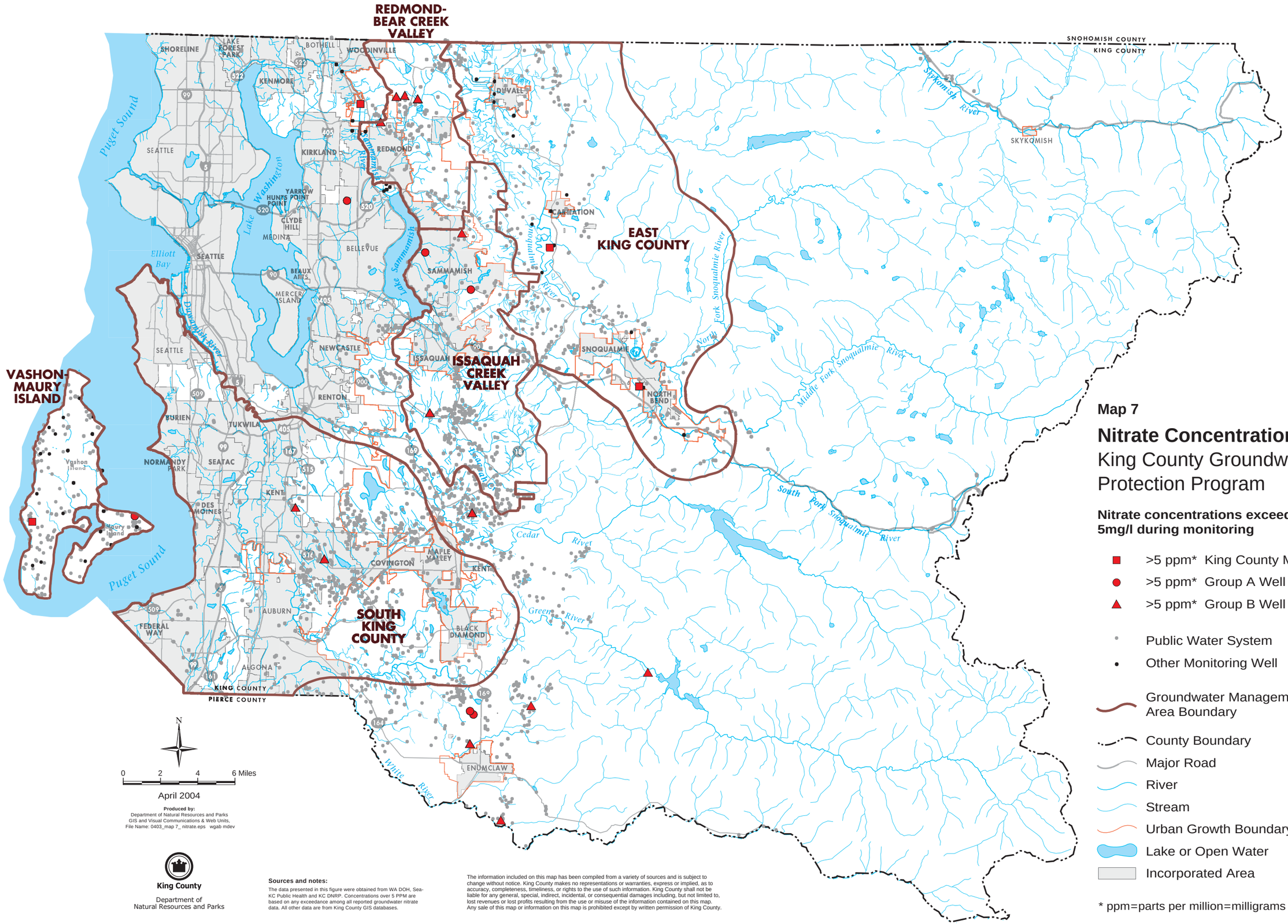

April 2004

Produced by:
Department of Natural Resources and Parks
GIS and Visual Communications & Web Units,
File Name: 0403_map 7_ nitrate.eps wgab mdev

King County
Department of
Natural Resources and Parks

Sources and notes:
The data presented in this figure were obtained from WA DOH, Sea-KC Public Health and KC DNRP. Concentrations over 5 PPM are based on any exceedance among all reported groundwater nitrate data. All other data are from King County GIS databases.

The information included on this map has been compiled from a variety of sources and is subject to change without notice. King County makes no representations or warranties, express or implied, as to accuracy, completeness, timeliness, or rights to the use of such information. King County shall not be liable for any general, special, indirect, incidental, or consequential damages including, but not limited to, lost revenues or lost profits resulting from the use or misuse of the information contained on this map. Any sale of this map or information on this map is prohibited except by written permission of King County.

Map 7

Nitrate Concentrations

King County Groundwater Protection Program

Nitrate concentrations exceeding 5mg/l during monitoring

- >5 ppm* King County Monitoring Well
- >5 ppm* Group A Well
- >5 ppm* Group B Well
- Public Water System
- Other Monitoring Well
- Groundwater Management Area Boundary
- County Boundary
- Major Road
- River
- Stream
- Urban Growth Boundary
- Lake or Open Water
- Incorporated Area

* ppm=parts per million=milligrams per liter