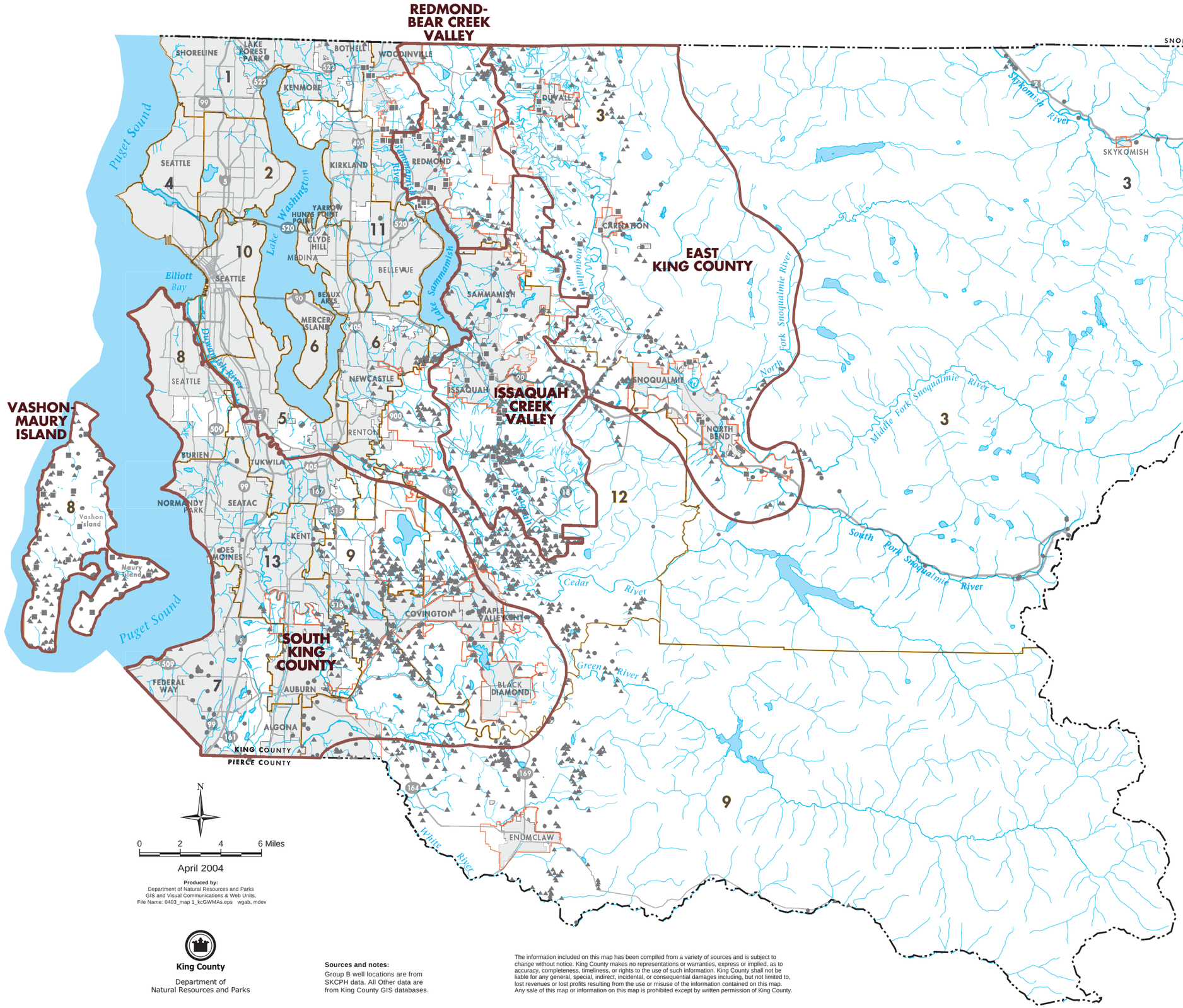

April 2004

Produced by:
Department of Natural Resources and Parks
GIS and Visual Communications & Web Units,
File Name: 0403_map 1_kcGWMAs.eps wgab, mdev

King County
Department of
Natural Resources and Parks

Sources and notes:
Group B well locations are from SKCPH data. All Other data are from King County GIS databases.

The information included on this map has been compiled from a variety of sources and is subject to change without notice. King County makes no representations or warranties, express or implied, as to accuracy, completeness, timeliness, or rights to the use of such information. King County shall not be liable for any general, special, indirect, incidental, or consequential damages including, but not limited to, lost revenues or lost profits resulting from the use or misuse of the information contained on this map. Any sale of this map or information on this map is prohibited except by written permission of King County.

Map 1

Groundwater Management Areas and Well Locations

King County Groundwater Protection Program

- King County Monitoring Well
- Group A Well
- Group B Well
- Groundwater Management Area Boundary
- County Boundary
- 6 Metropolitan King County Council District and Number
- Major Road
- River
- Stream
- Urban Growth Boundary
- Lake or Open Water
- Incorporated Area