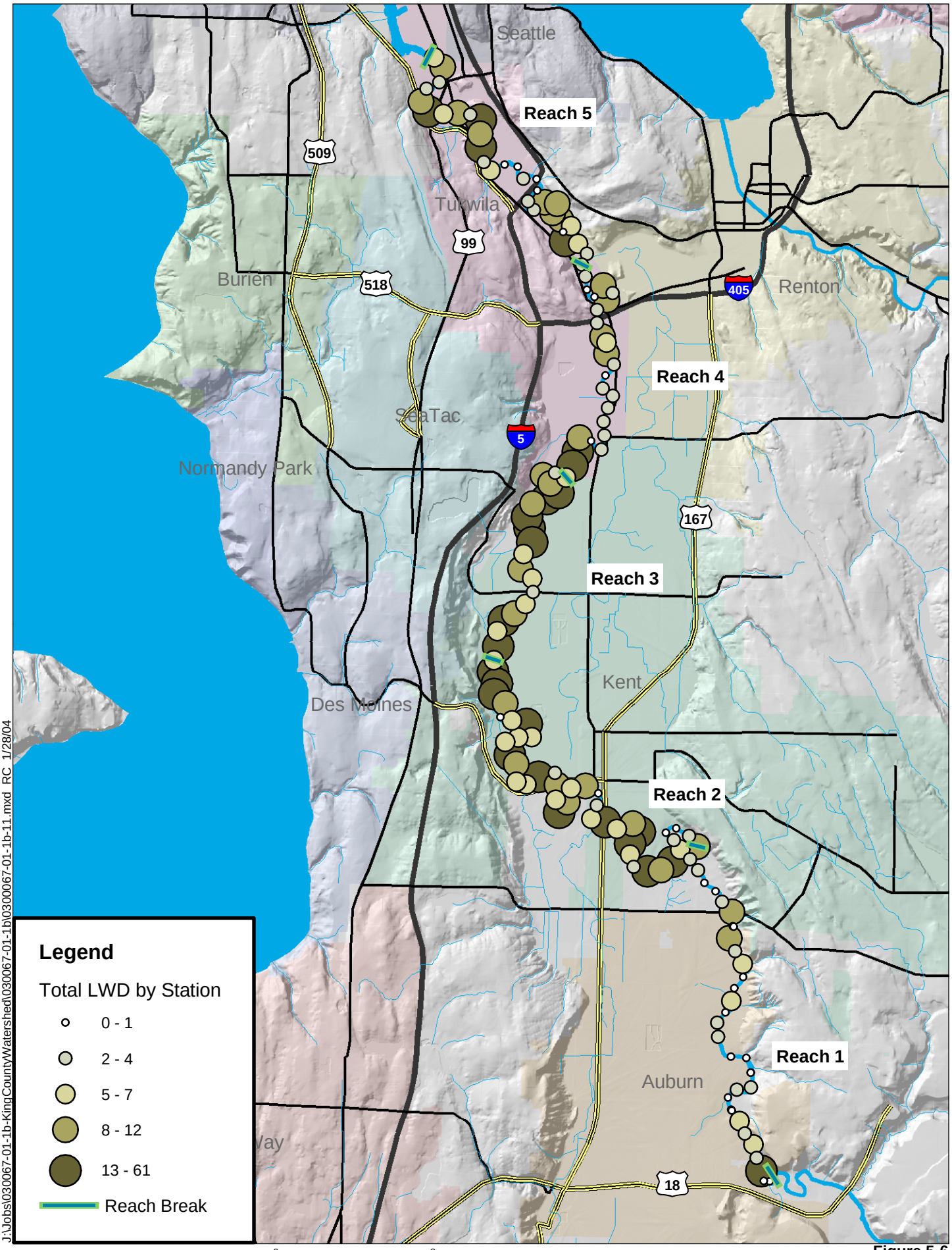

J:\Jobs\030067-01-1b-KingCountyWatershed\030067-01-1b\0300067-01-1b-11.mxd RC 1/28/04

ANCHOR ENVIRONMENTAL, L.L.C

0 2 Scale in Miles

0 3 Scale in Kilometers

Figure 5-6
Large Woody Debris Distribution
Lower Green River Baseline Habitat Survey Report
King County, Water and Land Resources