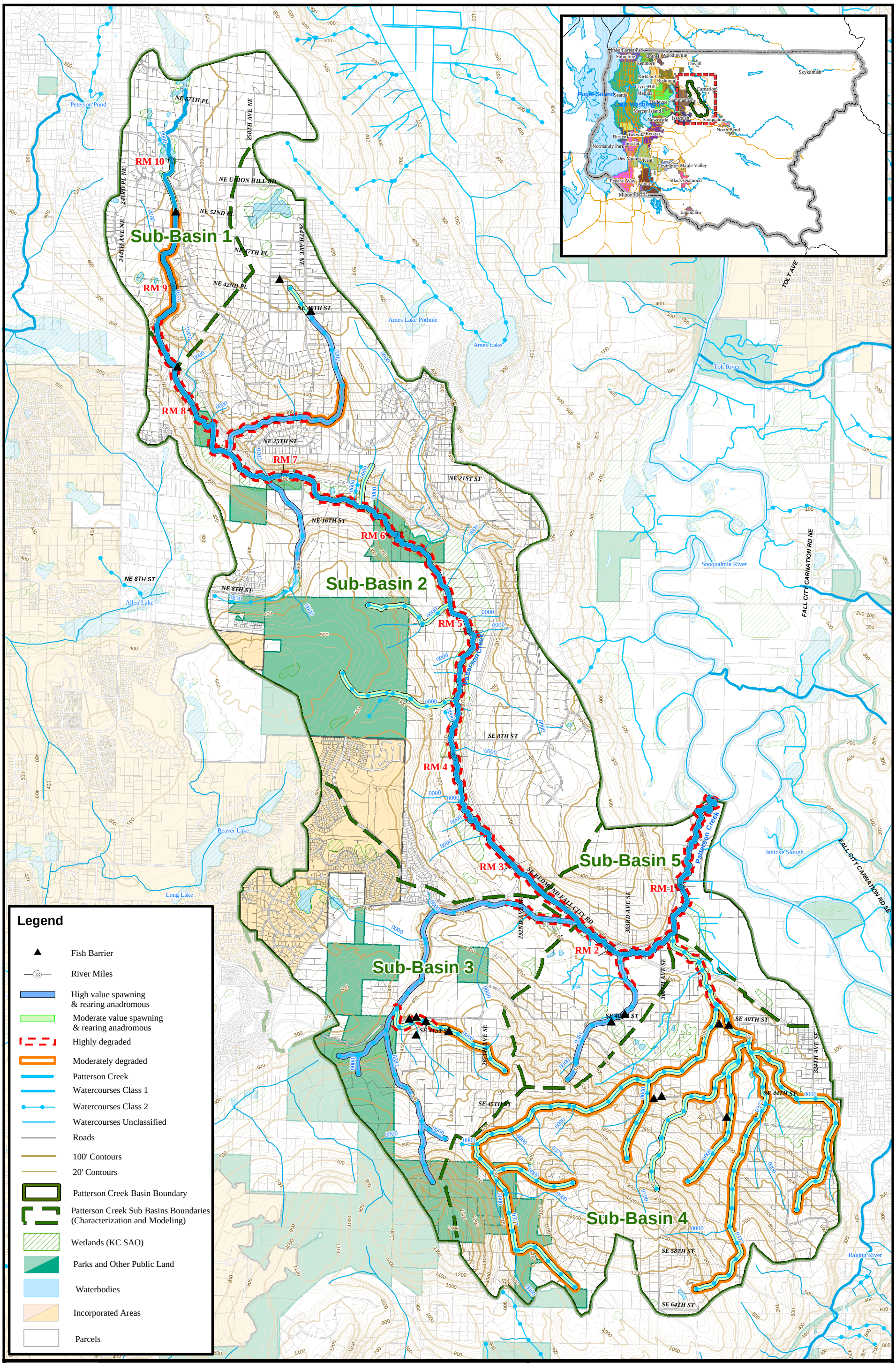

King County
Department of Natural Resources and Parks
Water and Land Resources Division

Map prepared for King County by Penhallegon Associates Consulting Engineers, Inc. The map data shown are the property of the sources listed below. Inaccuracies may exist, and Penhallegon Associates Consulting Engineers, Inc. implies no warranties or guarantees regarding any aspect of data depiction.

Source: King County Gis, 2002; WDNR: WA Trout, 2002; WA Trout stream types 2 and 3 (WAS 222-16-031) shown as King County Class 2 with salmonids (KCC 21A.06.1240).

N W E S

1:40,000

0 1 Miles

0 2,000 4,000 Feet

Date last revised: 2/17/2004
File name: Patterson _habitat.pdf

FIGURE 6-3: PATTERSON CREEK BASIN VALUABLE AND DEGRADED HABITATS

KING COUNTY RAPID RURAL RECONNAISSANCE