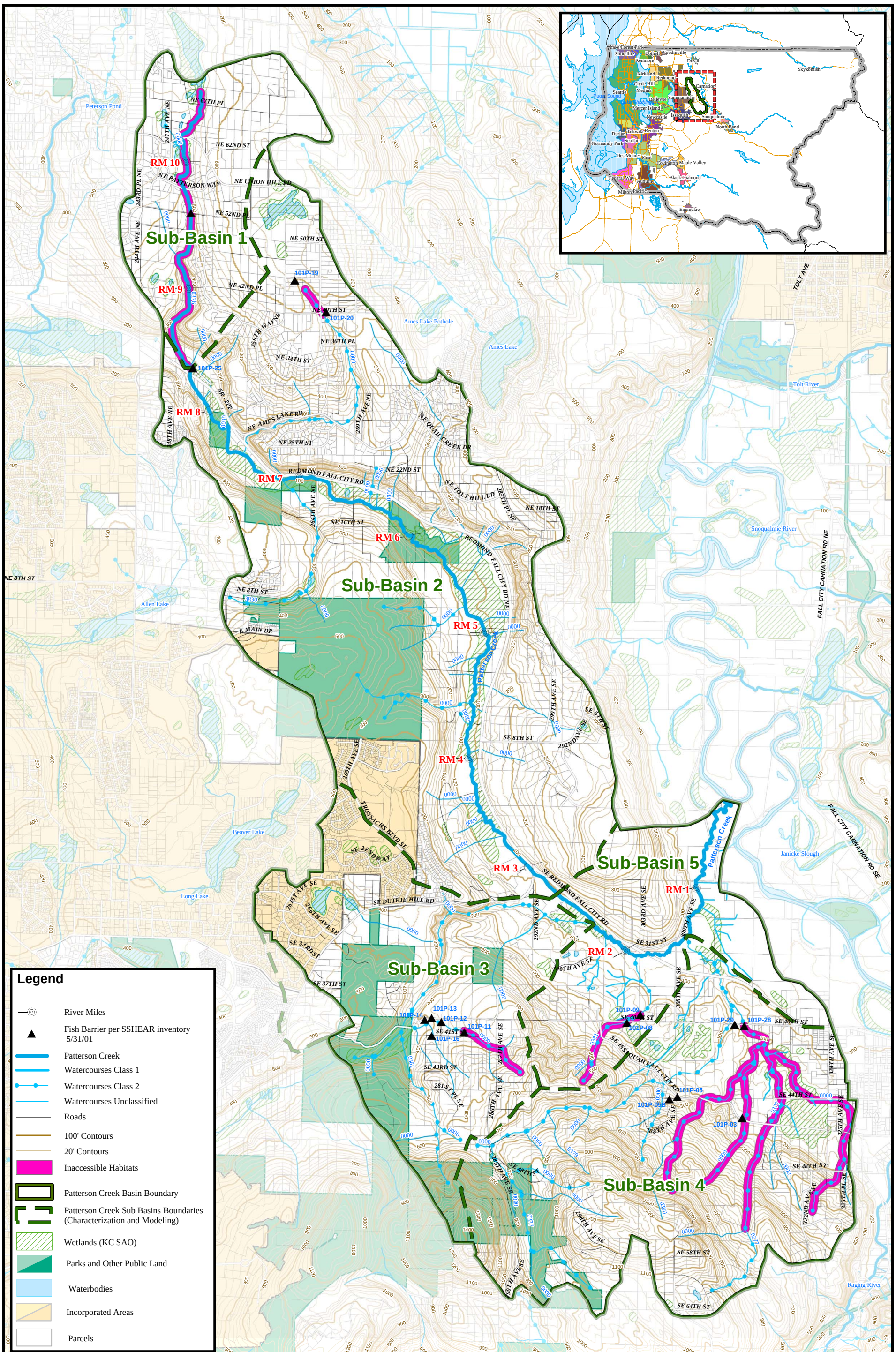

King County
Department of Natural Resources and Parks
Water and Land Resources Division

Map prepared for King County by Penhallegon Associates Consulting Engineers, Inc. The map data shown are the property of the sources listed below. Inaccuracies may exist, and Penhallegon Associates Consulting Engineers, Inc. implies no warranties or guarantees regarding any aspect of data depiction.

Source: King County Gis, 2002; WDNR: WA Trout, 2002; WA Trout stream types 2 and 3 (WAS 222-16-031) shown as King County Class 2 with salmonids (KCC 21A.06.1240).

N W E S

1:40,000

0 1 Miles

0 2,000 4,000 Feet

FIGURE 6-2: PATTERSON CREEK BASIN
FISH PASSAGE BARRIERS AND INACCESSIBLE HABITATS
KING COUNTY RAPID RURAL RECONNAISSANCE

Date last revised: 02/17/2004

File name: Patterson _culverts.pdf