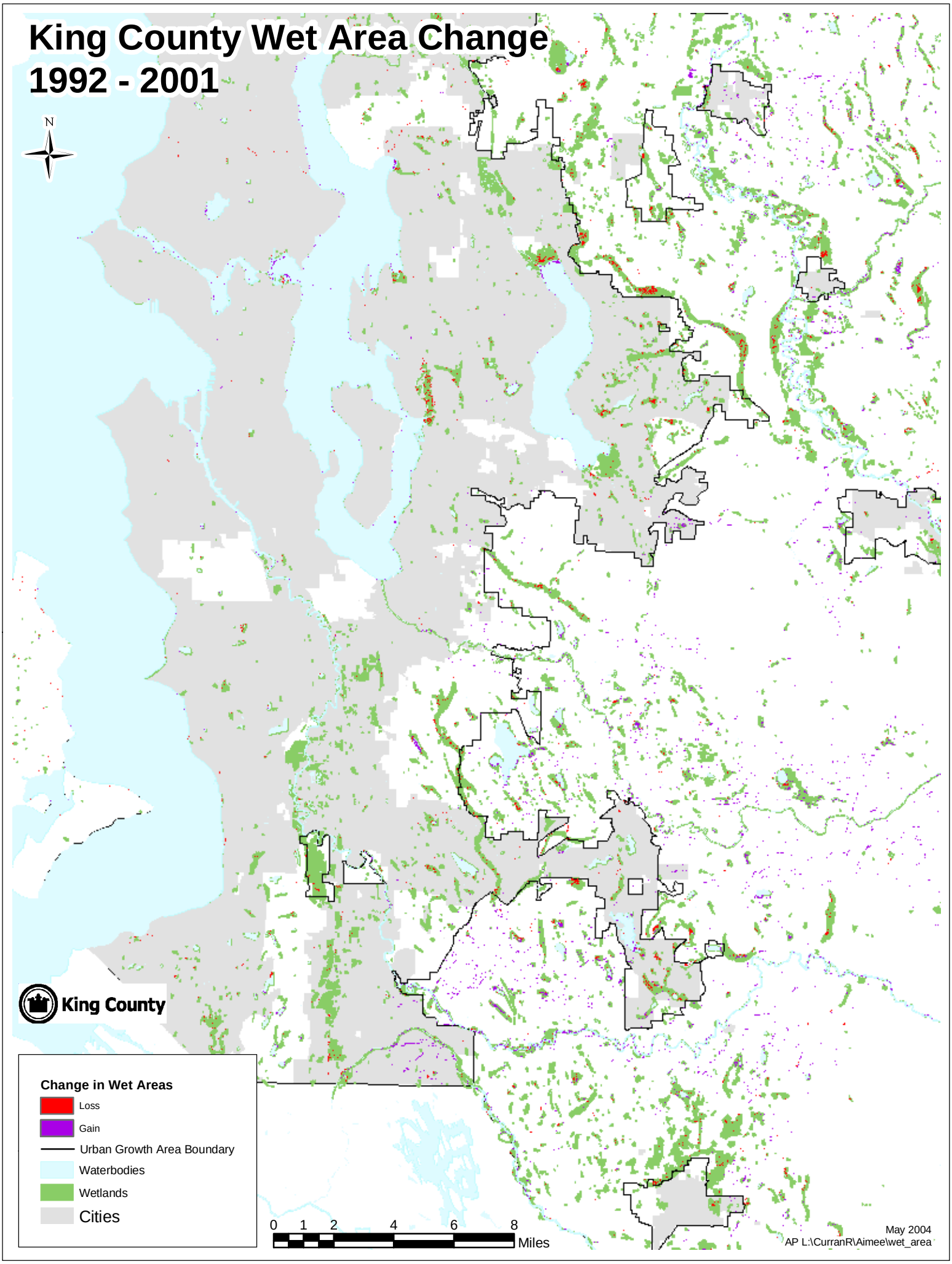King County Wet Area Change
1992 - 2001