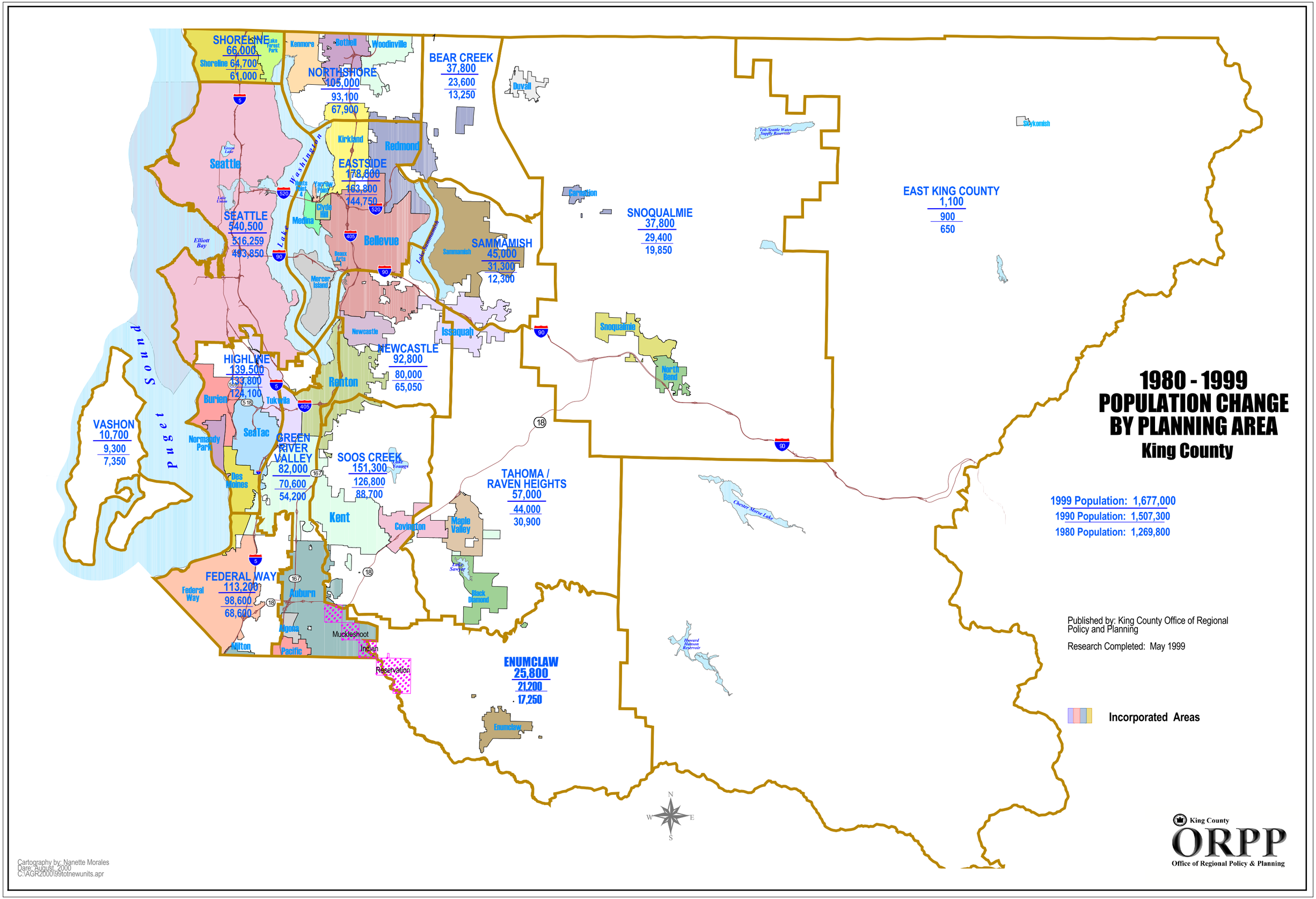

1980 - 1999
POPULATION CHANGE
BY PLANNING AREA
King County
1999 Population: 1,677,000
1990 Population: 1,507,300
1980 Population: 1,269,800
Published by: King County Office of Regional Policy and Planning
Research Completed: May 1999
Incorporated Areas
SHORELINE
66,000
64,700
61,000
NORTHSHORE
105,000
93,100
67,900
BEAR CREEK
37,800
23,600
13,250
EASTSIDE
178,800
163,800
144,750
SEATTLE
540,500
516,259
493,850
SAMMAMISH
45,000
31,300
12,300
SNOQUALMIE
37,800
29,400
19,850
EAST KING COUNTY
1,100
900
650
HIGHLINE
139,500
133,800
124,100
NEWCASTLE
92,800
80,000
65,050
VASHON
10,700
9,300
7,350
GREEN RIVER VALLEY
82,000
70,600
54,200
SOOS CREEK
151,300
126,800
88,700
TAHOMA / RAVEN HEIGHTS
57,000
44,000
30,900
FEDERAL WAY
113,200
98,600
68,600
ENUMCLAW
25,800
21,200
17,250
Puget Sound
Lake Washington
Lake Sammamish
Lake Youngs
Lake Sawyer
Chester Morse Lake
Howard Hanson Reservoir
Toll-Seattle Water Supply Reservoir
Elliott Bay
Green Lake
Lake Union
Lake Forest Park
Shoreline
Kenmore
Bothell
Woodinville
Duvall
Kirkland
Redmond
Seattle
Medina
Clyde Hill
Yarrow Point
Bellevue
Beaux Arts
Mercer Island
Sammamish
Carnation
Skykomish
Newcastle
Issaquah
Snoqualmie
North Bend
Renton
Burien
Tukwila
SeaTac
Normandy Park
Des Moines
Kent
Covington
Maple Valley
Black Diamond
Federal Way
Auburn
Algona
Milton
Pacific
Muckleshoot
Indian
Reservation
Enumclaw
N
S
E
W
King County
ORPP
Office of Regional Policy & Planning
Cartography by: Nanette Morales
Date: August, 2000
C:\AGR2000\99totnewunits.apr