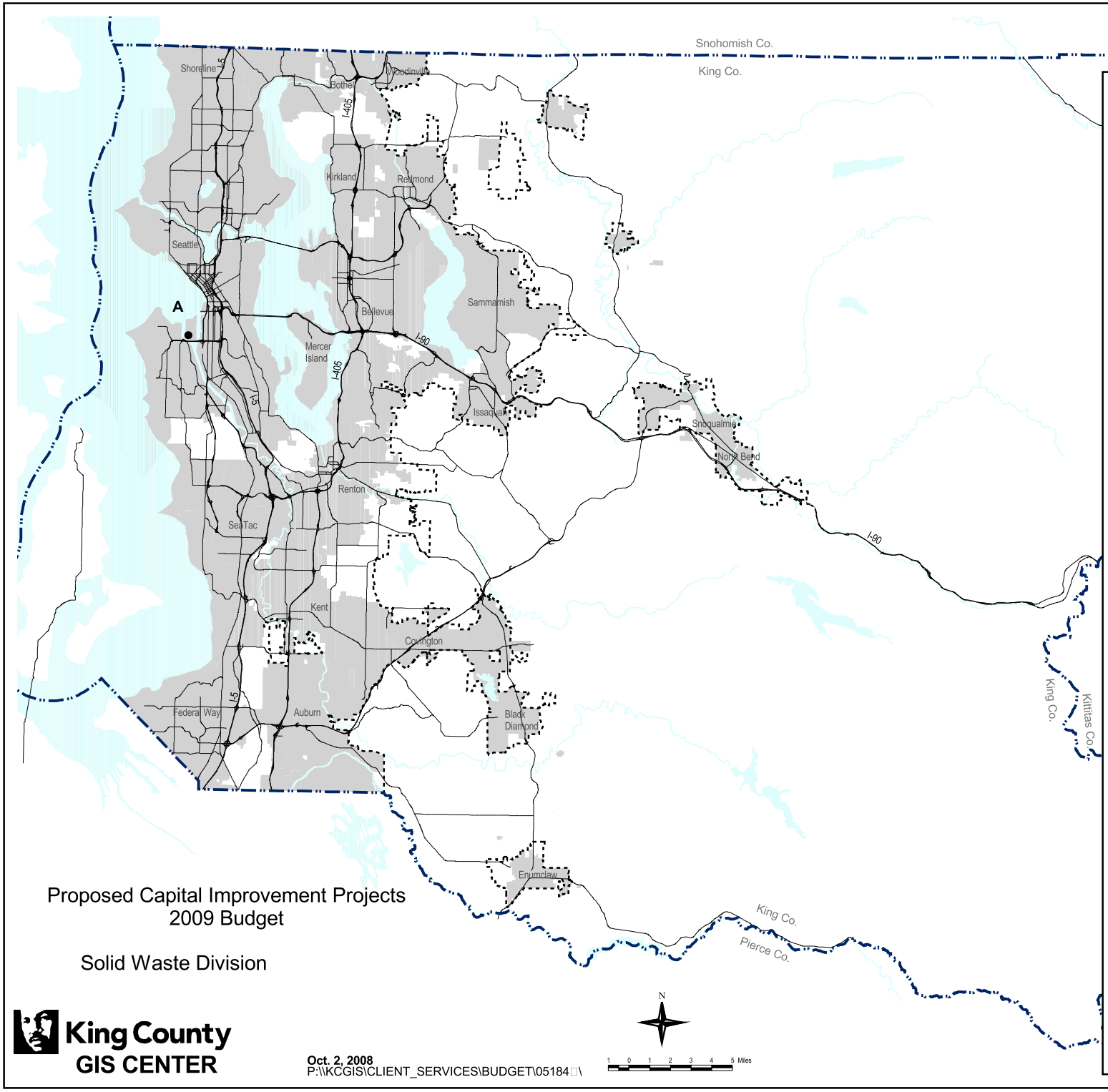

Proposed Capital Improvement Projects
2009 Budget

Solid Waste Division

King County
GIS CENTER

Oct. 2, 2008
P:\\KCGIS\CLIENT_SERVICES\BUDGET\05184□\

Incorporated Areas

Urban Growth Area Line

2009 Proposed Capital Improvement Projects

Key	Number	Description
A	013075	Harbor Island Sfty Impr

The information included on this map has been compiled by King County staff from a variety of sources and is subject to change without notice. King County makes no representations or warranties, express or implied, as to accuracy, completeness, timeliness, or rights to the use of such information. King County shall not be liable for any general, special, indirect, incidental, or consequential damages including, but not limited to, lost revenues or lost profits resulting from the use or misuse of the information contained on this map. Any sale of this map or information on this map is prohibited except by written permission of King County.