King County
Dept of Assessments

- Control
- RightOfWay
- Plat
- ShortPlat
- OriginalShortPlat
- Parcel
- Lot
- Easement
- Survey
- GovernmentLot
- Hydro
- DonationLandClaim
- Proposed
- Parcel
- Platted Major Number
- City

The information included on this map has been compiled by King County staff from a variety of sources and is subject to change without notice. King County makes no representations or warranties, express or implied, as to accuracy, completeness, timeliness, or rights to the use of such information. King County shall not be liable for any general, special, indirect, incidental, or consequential damages including, but not limited to, lost revenues or lost profits resulting from the use or misuse of the information contained on this map. Any sale of this map or information on this map is prohibited except by written permission of King County. This map is for the purpose of assisting in locating your property and is not guaranteed to show accurate measurements. Do not use for survey purposes.

N

SW 33-24-07

1 inch = 100 feet

Date: 5/9/2013

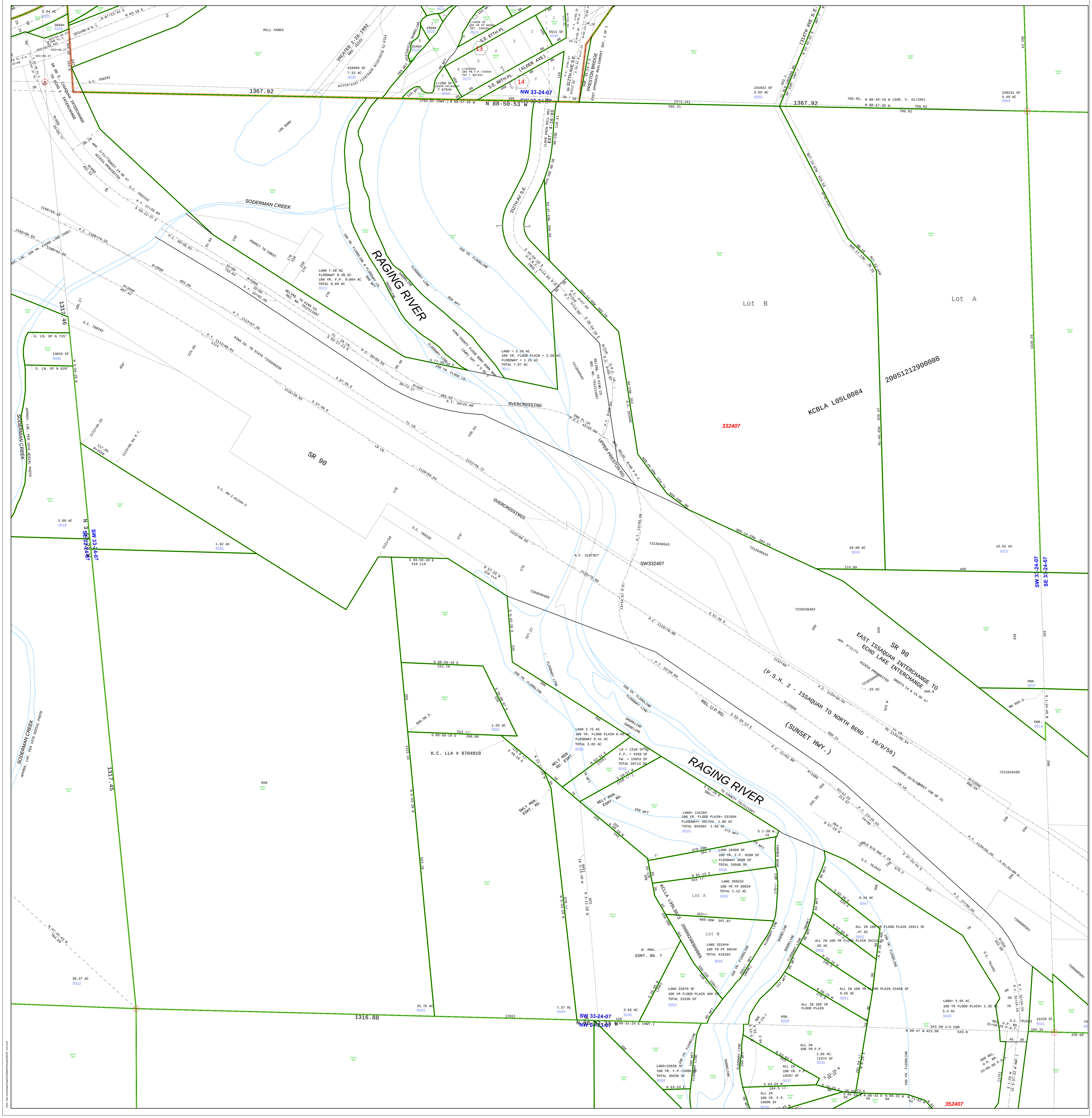
MILL YARDS
VACATED 2.28.1992
318990 SF
7.32 AC
0620
Historical riverbank according to Plat
S.E. 87TH PL
S.E. 88TH PL
(ALDER AVE)
312TH AVE S.E.
PRESTON BRIDGE
EAST APPROACH REALIGNMENT SHT. 1 OF 1
NW 33-24-07
1367.92
N 88-50-53 W
N 88-57-55 W
LOG DUMP
SODERMAN CREEK
RAGING RIVER
LAND 7.50 AC
FLOODWAY 0.46 AC
100 YR. F.P. 0.004 AC
TOTAL 8.00 AC
9013
LAND = 3.24 AC
100 YR. FLOOD PLAIN = 2.58 AC
FLOODWAY = 1.25 AC
TOTAL 7.07 AC
9011
OVERCROSSING
UPPER PRESTON RD
SR 90
OVERCROSSINGS
SW332407
Lot B
Lot A
KCBLA L05L0084
2005121290008
332407
352407
EAST ISSAQUAH INTERCHANGE TO ECHO LAKE INTERCHANGE
(P.S.H. 2 - ISSAQUAH TO NORTH BEND - 10/9/56)
(SUNSET HWY.)
K.C. LLA # 8704018
1317.45
1316.88
SW 33-24-07
NW 33-24-07
SW 33-24-07
SE 33-24-07
N 3-24-07
241832 SF
5.55 AC
9068
239231 SF
5.49 AC
9069
20.60 AC
9042
15.01 AC
9010
2.00 AC
9018
1.62 AC
9081
39.27 AC
9022
25.76 AC
9015
7.37 AC
9044
3.56 AC
9049
1.26 AC
9062
13015 SF
9086
LAND 2.75 AC
100 YR. FLOOD PLAIN 0.49 AC
FLOODWAY 0.41 AC
TOTAL 3.65 AC
9055
LD = 1310 SF
F.P. = 4350 SF
FW. = 15053 SF
TOTAL 20713 SF
9045
LAND= 14126#
100 YR. FLOOD PLAIN= 25160#
FLOODWAY= 401724 1.06 AC
TOTAL 85458# 1.96 AC
9055
LAND 18400 SF
100 YR. F.P. 8100 SF
FLOODWAY 3800 SF
TOTAL 29500 SF
9058
LAND 39832#
100 YR FP 8955#
TOTAL 1.12 AC
9092
Lot A
Lot B
LAND 33194#
100 YR FP 8624#
TOTAL 41818#
9093
LAND 32870 SF
100 YR FLOOD PLAIN 460 SF
TOTAL 33330 SF
9054
LAND=33838 SF
100 YR. F.P.=2800
TOTAL 36638 SF
9068
ALL IN 100 YR FLOOD PLAIN 18911 SF
.47 AC
9050
ALL IN 100 YR FLOOD PLAIN 2012 SF
.55 AC
9053
ALL IN 100 YR FLOOD PLAIN 23408 SF
0.55 AC
9051
ALL IN 100 YR FLOOD PLAIN
ALL IN 100 YR F.P.
1.66 AC.
72374 SF
9036
ALL IN 100 YR. F.P.
19397 SF
9037
ALL IN 100 YR. F.P.
14896 SF
9034
LAND= 3.95 AC
100 YR FLOOD PLAIN= 1.35 AC
5.3 AC
9048
0.34 AC
9047
11220 SF
9041
7211010106
7212040543
7210250492
7209048489
7209080591
7209080605
7209080606
7212040489
7212040490
7212040491
7212040492
7212040493
7212040494
7212040495
7212040496
7212040497
7212040498
7212040499
7212040500
7212040501
7212040502
7212040503
7212040504
7212040505
7212040506
7212040507
7212040508
7212040509
7212040510
7212040511
7212040512
7212040513
7212040514
7212040515
7212040516
7212040517
7212040518
7212040519
7212040520
7212040521
7212040522
7212040523
7212040524
7212040525
7212040526
7212040527
7212040528