King County
Dept of Assessments

- Control
- RightOfWay
- Plat
- ShortPlat
- OriginalShortPlat
- Parcel
- Lot
- Easement
- Survey
- GovernmentLot
- Hydro
- DonationLandClaim
- Proposed
- Parcel
- Platted Major Number
- City

The information included on this map has been compiled by King County staff from a variety of sources and is subject to change without notice. King County makes no representations or warranties, express or implied, as to accuracy, completeness, timeliness, or rights to the use of such information. King County shall not be liable for any general, special, indirect, incidental, or consequential damages including, but not limited to, lost revenues or lost profits resulting from the use or misuse of the information contained on this map. Any sale of this map or information on this map is prohibited except by written permission of King County. This map is for the purpose of assisting in locating your property and is not guaranteed to show accurate measurements. Do not use for survey purposes.

N

# SW 13-22-04

1 inch = 100 feet

Date: 10/1/2012

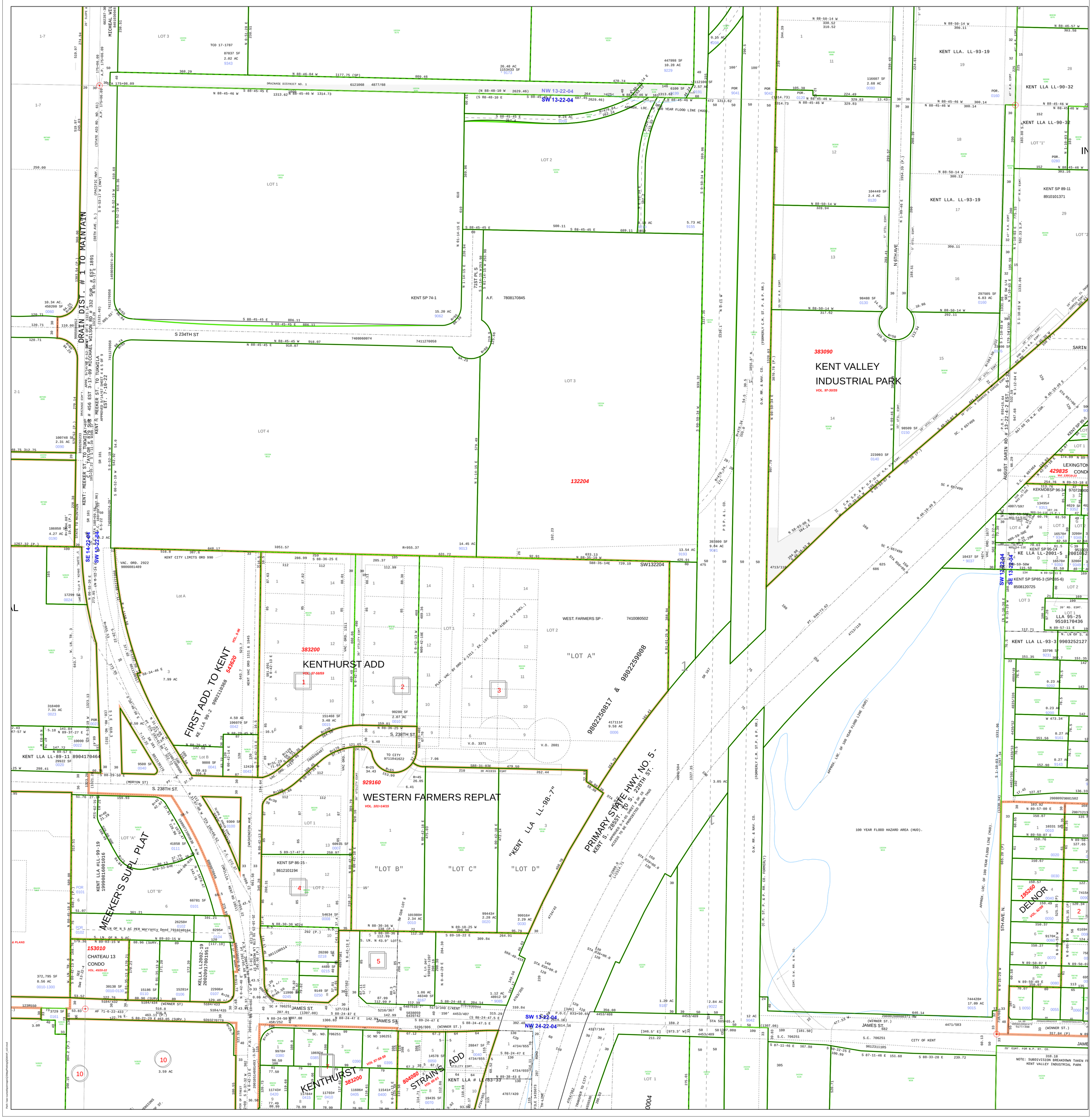
SW 13-22-04
NW 13-22-04
SE 14-22-04
NW 24-22-04
DRAINAGE DISTRICT NO. 1
DRAIN DIST. # 1 TO MAINTAIN
MEEKER'S SUPL. PLAT
FIRST ADD. TO KENT
KENTHURST ADD
WESTERN FARMERS REPLAT
"KENT LLA LL-98-7"
PRIMARY STATE HWY. NO. 5 - KENT S. 228ST. TO S. 228TH ST.
KENT VALLEY INDUSTRIAL PARK
DELNOR
CHATEAU 13 CONDO
KENT CITY LIMITS ORD 990
100 YEAR FLOOD HAZARD AREA (HUD).
S 234TH ST
S. 238TH ST.
JAMES ST.
S 5TH AVE
KENT LLA LL-89-11 8904170464
KENT LLA #LL-99-19 1999081000101 6
KENT LLA LL-93-3 9903252127
KENT LLA LL-90-32
KENT LLA. LL-93-19
KENT SP 89-11 8910101371
KENT SP 74-1
KENT SP 86-15 - 8612101194
KENT SP 95-14
KE LLA LL-2001-5
KENT SP SP85-3 (SPC85-6) 8508120725
LLA 95-25 9510170436
WEST. FARMERS SP - 7410080502
"LOT A"
"LOT B"
"LOT C"
"LOT D"
LOT 1
LOT 2
LOT 3
LOT 4
Lot A
Lot B
LOT "A"
LOT "B"
LOT "1"
LOT "2"
383090
383200
132204
929160
195260
429835
153010
543620
804080
SW132204
9802259008
9802250817 &
7410080502
7408060074
7411270058
7808170845
8910101371
9903252127
8508120725
8910101371
9510170436
951003
20080229001502
20080208000371-104
20080208000371-105
20080208000371-106
20080208000371-107
20080208000371-108
20080208000371-109
20080208000371-110
20080208000371-111
20080208000371-112
20080208000371-113
20080208000371-114
20080208000371-115
20080208000371-116
20080208000371-117
20080208000371-118
20080208000371-119
20080208000371-120
20080208000371-121
20080208000371-122
20080208000371-123
20080208000371-124
20080208000371-125
20080208000371-126
20080208000371-127
20080208000371-128
20080208000371-129
20080208000371-130
20080208000371-131
20080208000371-132
20080208000371-133
20080208000371-134
20080208000371-135
20080208000371-136
20080208000371-137
20080208000371-138
20080208000371-139
20080208000371-140
20080208000371-141
20080208000371-142
20080208000371-143