King County
Dept of Assessments

- Control
- RightOfWay
- Plat
- ShortPlat
- OriginalShortPlat
- Parcel
- Lot
- Easement
- Survey
- GovernmentLot
- Hydro
- DonationLandClaim
- Proposed
- Parcel
- Platted Major Number
- City

The information included on this map has been compiled by King County staff from a variety of sources and is subject to change without notice. King County makes no representations or warranties, express or implied, as to accuracy, completeness, timeliness, or rights to the use of such information. King County shall not be liable for any general, special, indirect, incidental, or consequential damages including, but not limited to, lost revenues or lost profits resulting from the use or misuse of the information contained on this map. Any sale of this map or information on this map is prohibited except by written permission of King County. This map is for the purpose of assisting in locating your property and is not guaranteed to show accurate measurements. Do not use for survey purposes.

N

NW 33-26-07

1 inch = 100 feet

Date: 7/1/2013

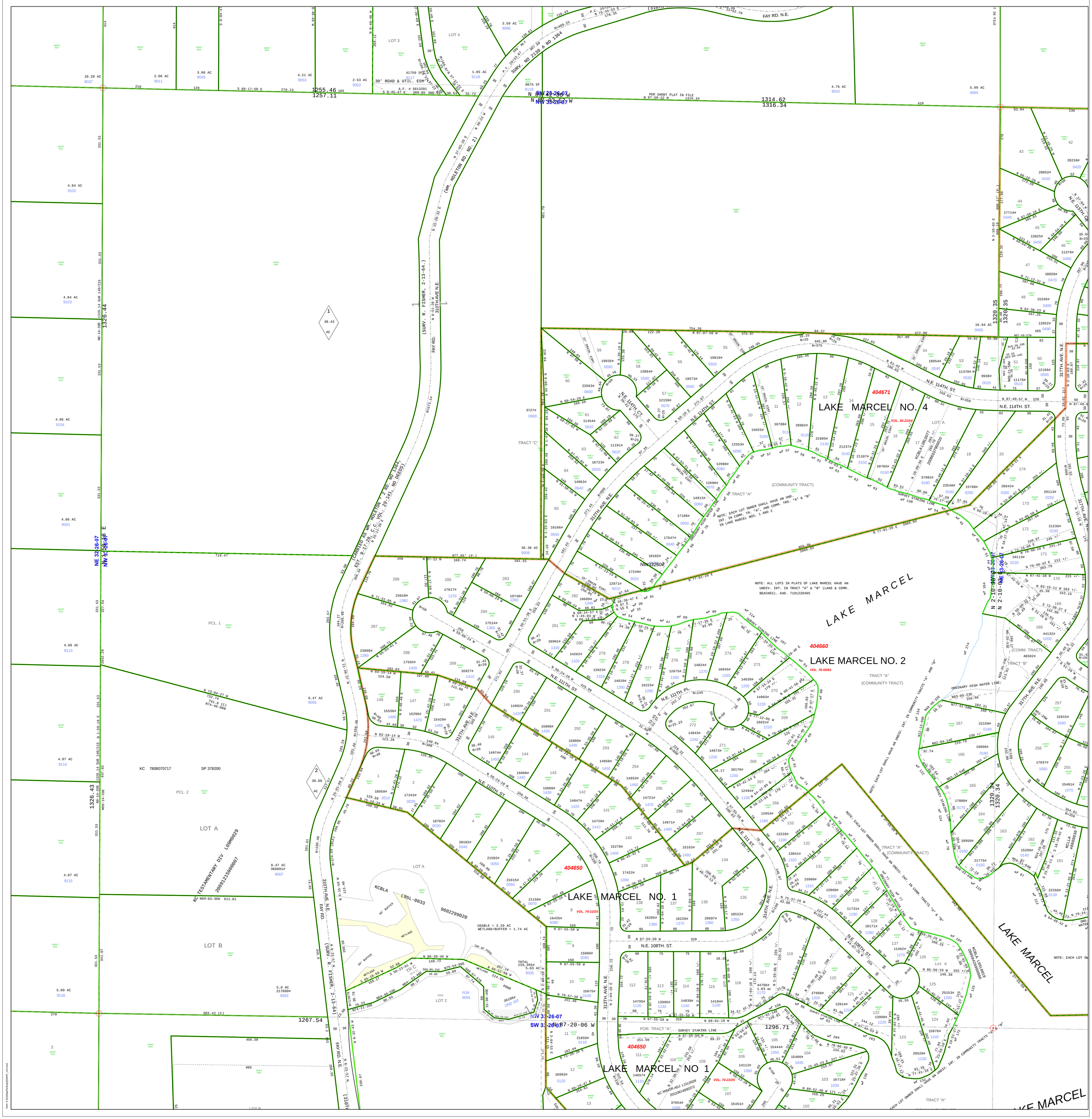
FAY RD. N.E.
SURV. NO 2130 A RD 1364
(SURV. R. FISHER, 2-13-64.)
(WM. HOLETON RD. NO. 2)
310TH AVE N.E.
317TH AVE. N.E.
N.E. 114TH. ST.
N.E. 111TH. ST.
N.E. 110TH. ST.
N.E. 108TH. ST.
N.E. 115TH. CT.
LAKE MARCEL NO. 4
LAKE MARCEL NO. 2
LAKE MARCEL NO. 1
LAKE MARCEL
404671
404660
404650
VOL. 93-2224
VOL. 76-5861
VOL. 74-2225
NOTE: EACH LOT OWNER SHALL HAVE AN UNDIV. INT. IN COMM. TR. "A" AND COMM. TRS. "A" & "B" INT. IN LAKE MARCEL NOS. 1 AND 2
NOTE: ALL LOTS IN PLATS OF LAKE MARCEL HAVE AN UNDIV. INT. IN TRACT "A" & "B" (LAKE & COMM. BEACHES). AUD. 7101220485
NOTE: EACH LOT OWNER SHALL HAVE AN UNDIV. INT. IN COMMUNITY TRACTS "A" AND "B"
NOTE: EACH LOT OWNER SHALL HAVE AN UNDIV. INT. IN COMM. TRACTS "A" & "B"
NOTE: EACH LOT OWNER SHALL HAVE AN UNDIV. INT. IN COMMUNITY TRACTS "A" & "B"
NE 33-26-07
NW 33-26-07
SW 33-26-07
1314.62
1316.34
1326.44
1326.43
1320.35
1320.34
1267.54
1296.71
LOT A
LOT B
LOT 2
LOT 3
LOT 4
TRACT "A"
TRACT "B"
TRACT "C"
(COMMUNITY TRACT)
(COMM. TRACT)
PCL. 1
PCL. 2
KC 7808070717
SP 378200
KC TESTAMENTARY DIV L09M0029
20091215000007
KCBLA L95L0033
9602299020
KCBLA L95L0077
20090107000010
KCBLA L95L0019
20090416000080
KCBLA #8000B029
KC MINOR ADJ L11L0028
20110614000372
POND
POR 9091
UND INT
38.43 AC
38.88 AC
6.47 AC
9056
36.36 AC
9006
8.47 AC
368881#
9007
5.0 AC
217800#
9092
5.03 AC
9035
3.59 AC
9086
1.05 AC
9118
4.21 AC
9053
2.53 AC
9052
3.06 AC
9045
2.00 AC
9011
10.20 AC
9037
4.84 AC
9102
4.84 AC
9103
4.85 AC
9104
4.86 AC
9001
4.86 AC
9113
4.87 AC
9114
4.87 AC
9115
5.09 AC
9116
4.76 AC
9042
5.09 AC
9065
19.94 AC
9005
8675 SF
9119
41750 SF
9117
30' ROAD & UTIL. ESM'T
A.F. # 5813201
S 8-45-47 E 209.85 300.00 38.53 51.72
S 89-17-50 E 279.13
PER SHORT PLAT IN FILE
N 87-50-32 W 1316.34
FAY RD. N.E.
(SURV. R. FISHER, 2-13-64.)
(CARDED AS WM. HOLETON 2 RD. NO 1364, EST. 9-17-25, C.C. 25-51-39 E, VOL. 29-141, NO DEEDS)
FAY RD.
FAY RD. N.E.
(316TH)
ORDINARY HIGH WATER LINE
SURVEY STAKING LINE
USABLE = 3.29 AC
WETLAND/BUFFER = 1.74 AC
TOTAL 219,395# 5.03 AC
POR. TRACT "A"
KC MINOR ADJ L11L0028
20110614000372
37654#
1090
15451#
1050
14112#
1060
14657#
1110
15444#
1050
16718#
1030
15486#
1040
20520#
1230
15076#
1240
25153#
1260
44132#
0200
46502#
22268#
0130
21775#
0150
18950#
0160
17000#
0170
15296#
0140
15915#
1090
17037#
1080
15481#
1070
19860#
0180
22150#
0190
16993#
0120
21659#
0110
23898#
1390
23610#
1380
17714#
0440
28052#
0430
28210#
0420
13825#
0450
11379#
0460
18859#
0470
15336#
0480
12852#
0490
12166#
0505
11176#
0510
9938#
0520
11370#
0530
18954#
0540
37982#
0180
23548#
0190
15788#
0200
26642#
0260
20113#
0250
21236#
0230
19113#
0220
17249#
0020
12871#
0010
10609#
1340
16901#
1330
14262#
1320
13923#
1310
14620#
1300
16225#
1290
12675#
1280
14024#
1270
16945#
1260
14039#
1250
14983#
1220
16831#
1210
14673#
1230
18176#
1200
12494#
1190
12954#
1180
13228#
1330
13841#
1320
15900#
1310
12860#
1300
11731#
1290
10171#
1280
11462#
1270
14786#
1170
1.03 ac
27688#
1200
12014#
1240
13990#
1220
14104#
1150
14038#
1140
14104#
1150
16225#
1130
15675#
1100
15000#
0090
18102#
0040
17647#
0050
17180#
0060
14913#
0070
12696#
0080
12553#
0090
12998#
0100
15025#
0120
16788#
0130
20882#
0140
21605#
0150
21237#
0160
21107#
0170
20785#
0180
23563#
0600
19935#
0590
13884#
0580
19819#
0550
19573#
0560
12158#
0570
11454#
0610
11191#
0620
16723#
0630
14063#
0640
16166#
0650
3727#
0660
17617#
1370
19748#
1350
17514#
1360
23610#
1380
17592#
1400
16927#
1410
15536#
1480
15296#
1470
15429#
1460
14992#
1420
15000#
1430
15000#
1440
14974#
1450
14858#
1450
14653#
1460
14721#
1470
14971#
1480
14047#
1420
14726#
1410
15278#
1400
15163#
1490
17422#
1390
21615#
0060
21150#
0070
16435#
0080
16205#
1380
16228#
1370
29607#
1360
18522#
1350
14795#
1120
13996#
1130
14038#
1140
14104#
1150
27688#
1200
12014#
1240
13990#
1220
15444#
1050
14112#
1060
14657#
1110