King County
Dept of Assessments

- Control
- RightOfWay
- Plat
- ShortPlat
- OriginalShortPlat
- Parcel
- Lot
- Easement
- Survey
- GovernmentLot
- Hydro
- DonationLandClaim
- Proposed
- Parcel
- Platted Major Number
- City

The information included on this map has been compiled by King County staff from a variety of sources and is subject to change without notice. King County makes no representations or warranties, express or implied, as to accuracy, completeness, timeliness, or rights to the use of such information. King County shall not be liable for any general, special, indirect, incidental, or consequential damages including, but not limited to, lost revenues or lost profits resulting from the use or misuse of the information contained on this map. Any sale of this map or information on this map is prohibited except by written permission of King County. This map is for the purpose of assisting in locating your property and is not guaranteed to show accurate measurements. Do not use for survey purposes.

N

NW 26-26-06

1 inch = 100 feet

Date: 2/1/2013

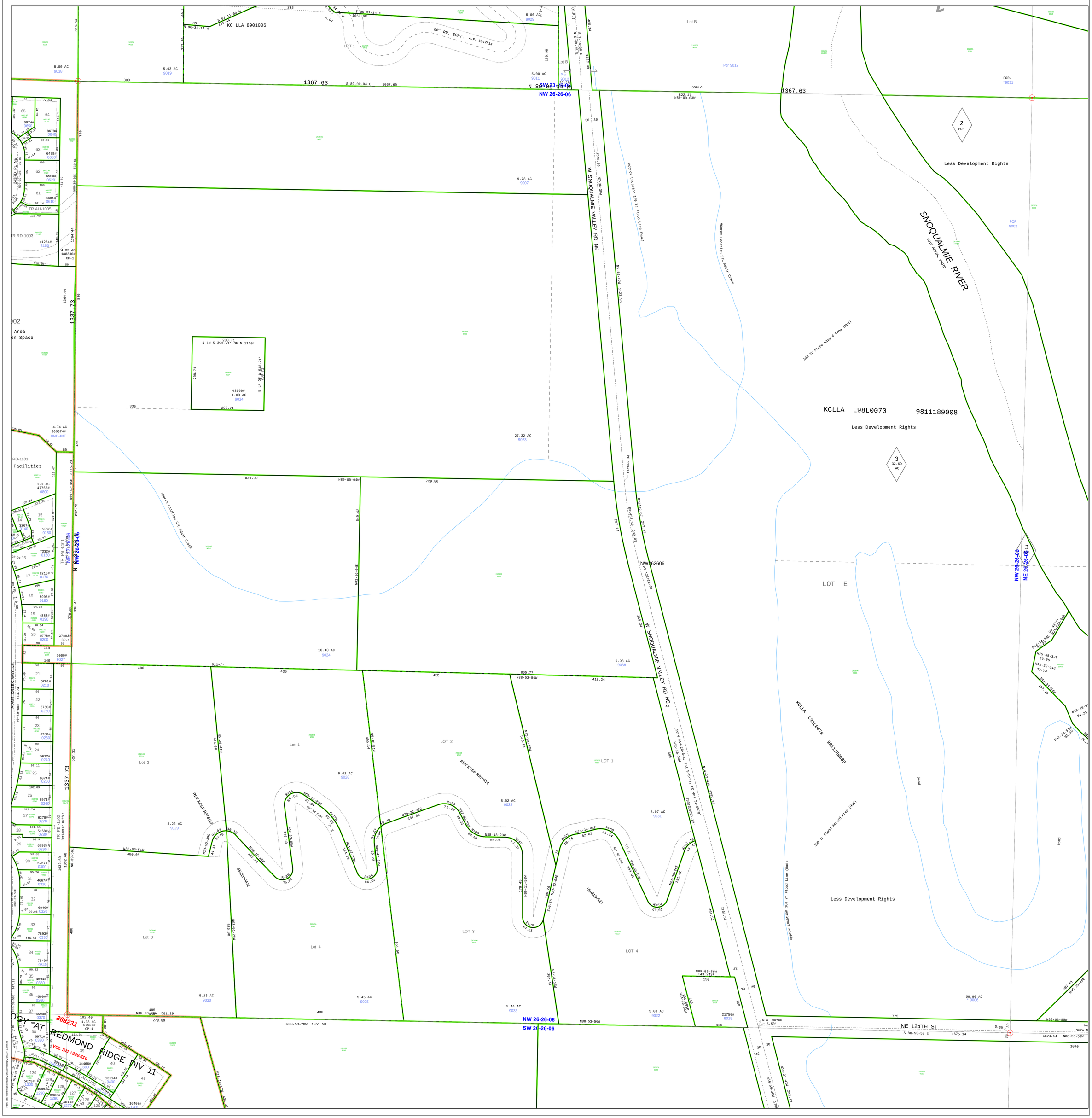
W SNOQUALMIE VALLEY RD NE
SNOQUALMIE RIVER
2019 AERIAL PHOTO
Approx Location 100 Yr Flood Line (Hud)
Approx Location C/L Adair Creek
100 Yr Flood Hazard Area (Hud)
Less Development Rights
KCLLA L98L0070 9811189008
LOT E
NE 124TH ST
REDMOND RIDGE DIV 11
VOL 241 / 089-110
868231
NW 26-26-06
SW 26-26-06
NE 26-26-06
SW 23-26-06
N 1/2 26-26-06
Lot 1
Lot 2
Lot 3
Lot 4
LOT 1
LOT 2
LOT 3
LOT 4
Lot B
Por 9012
POR 9002
POR. *9031
Pond
KC LLA 8901006
60' RD. ESMT. A.F. 5047514
REV KCSP R97814
REV KCSP R97815
TR PB-1102
Pet Water Buffer
TR RD-1003
TR AU-1005
RD-1101
Facilities
243RD PL NE
ADAIR CREEK WAY NE
Area
en Space
N LN S 393.71' OF N 1120'
E LN OF W 543.71'
43560#
1.00 AC
9034
208.71
208.71
208.71
208.71
1367.63
1337.73
1337.73
1364.44
1364.44
1032.60
1032.60
2075.23
2075.23
N89-00-04W
N89-00-04E
N89-39-45E
N89-39-56E
N0-39-56E
N0-39-50E
N0-39-56W
N0-39-56E
N0-39-50E
N0-39-56E
N0-39-56W
N0-39-56E
N0-39-56E
N0-39-56E